

S/P BKA with draining at the surgical site

Question osteo, abcess, etc.

ESR 70 (H), C-Reactive Protein 1.3(H), WBC 5.81
RBC 4.7, Hemoglobin 11.3, Crit 35 otherwise nl cbc
67 yo M Diabetic A1C 6.3



T1

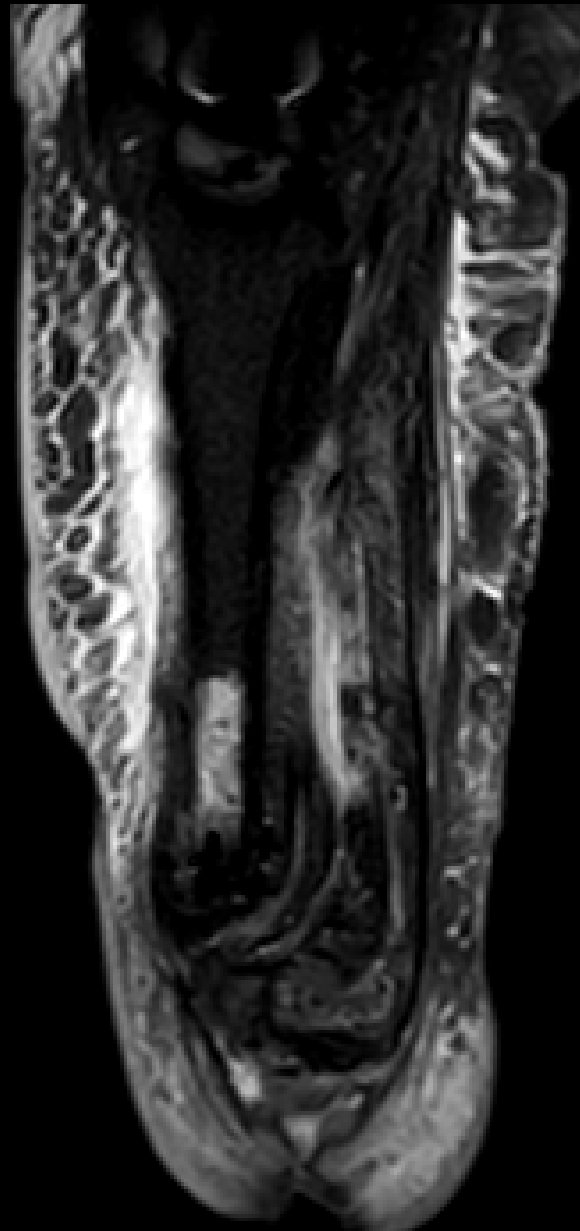

STIR

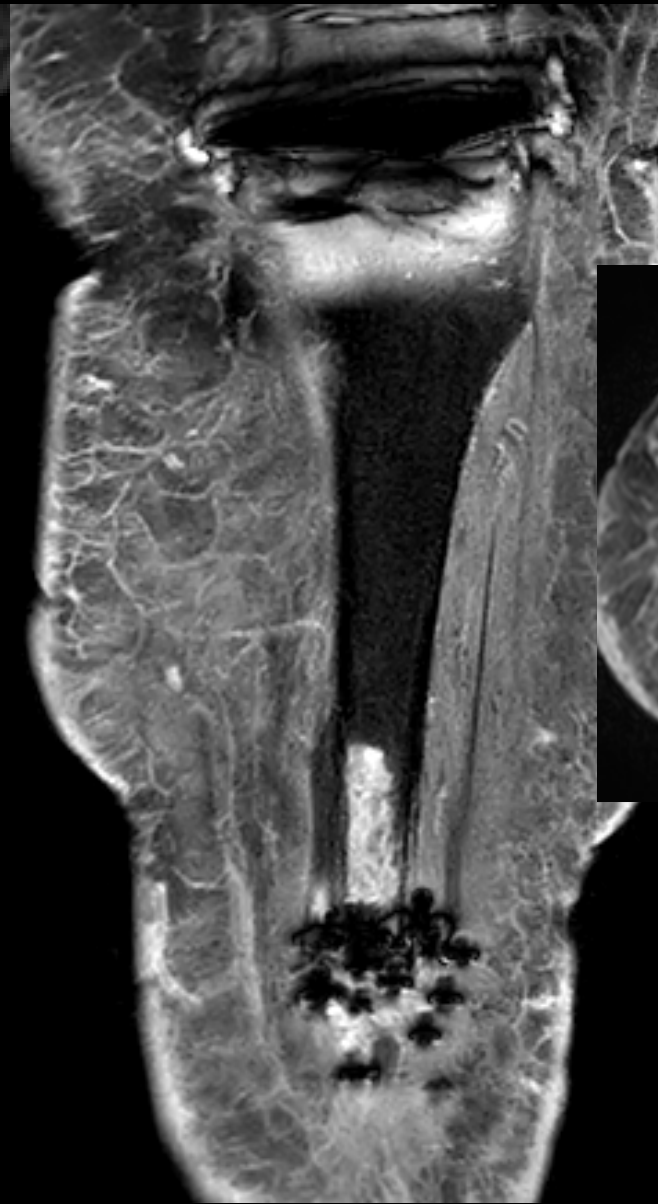

T1fs post

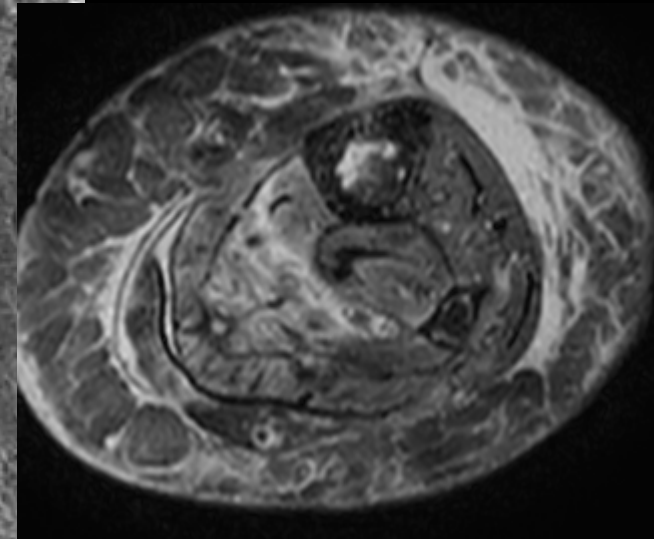

T1fs post

03/30/23



T1

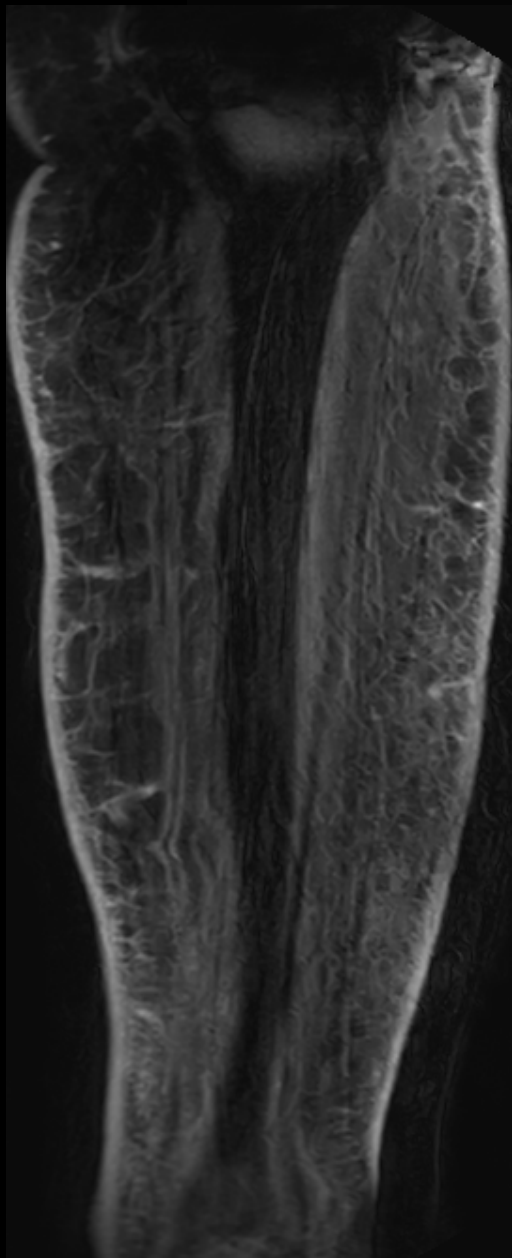

STIR



T1fs post

MRI 12/6/2022
OSTEO of hindfoot
Taken to OR for
Guillotine BKA
12/7/2022 and BKA
revision 12/11/2022

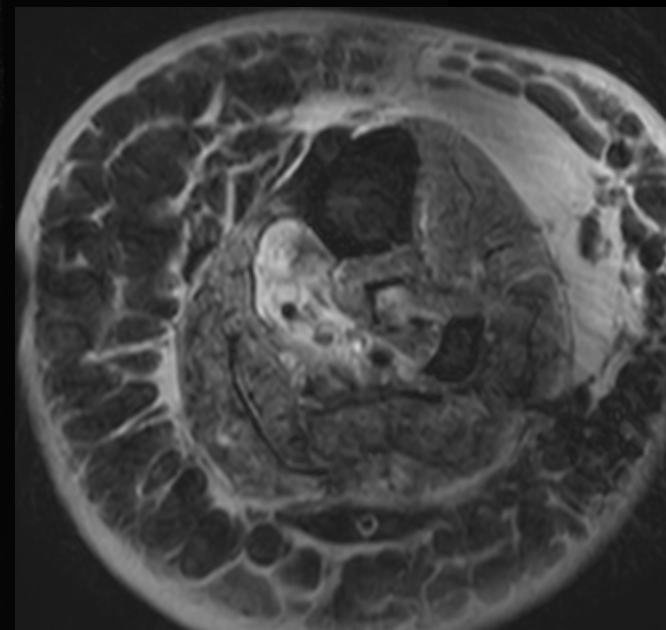

T1fs post

Focal, geographic area of marrow signal abnormality in the tibia

- The area of marrow signal abnormality is so geographic and is removed from the surgical site.
- This is the second time I have seen this and I will try to find the other case I read a month or so ago. In the other case, there were ghost tracks from prior ex-fix (mid tibia) adjacent to an identical pattern of marrow signal abnormality
- Could this be from positioning or from traction in the OR? Could it be from location of a tourniquet?
- I would be extremely surprised if this were osteomyelitis

