

35 year old men with painless swelling of the shoulder (LHB area) for about 7 months.

The orthopedist asked for a rotator cuff tear.

The patient had a shoulder ultrasound 2 years ago (...I do not have the images or the report !!!) of which he tells a modest and unspecified inflammation of the biceps and rotator cuff.

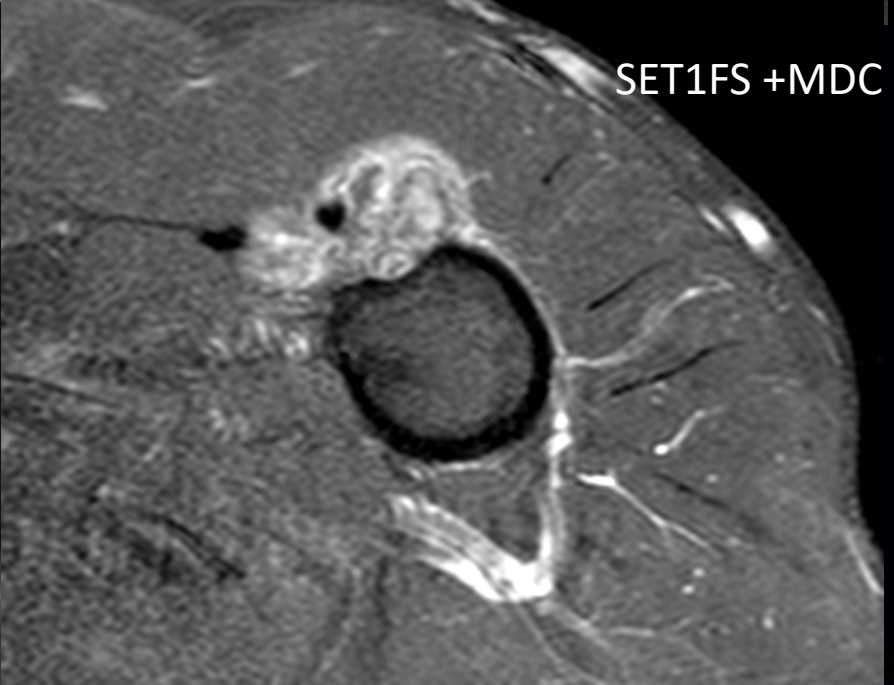
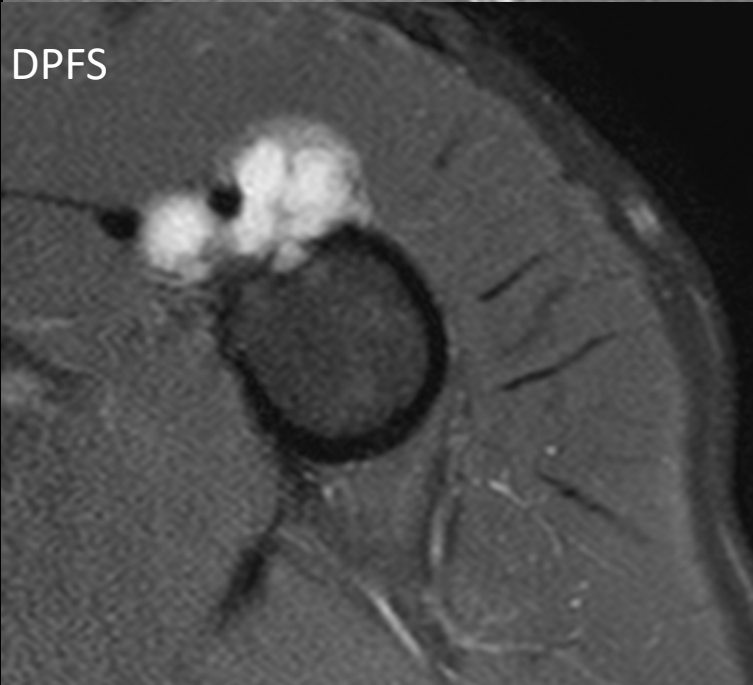
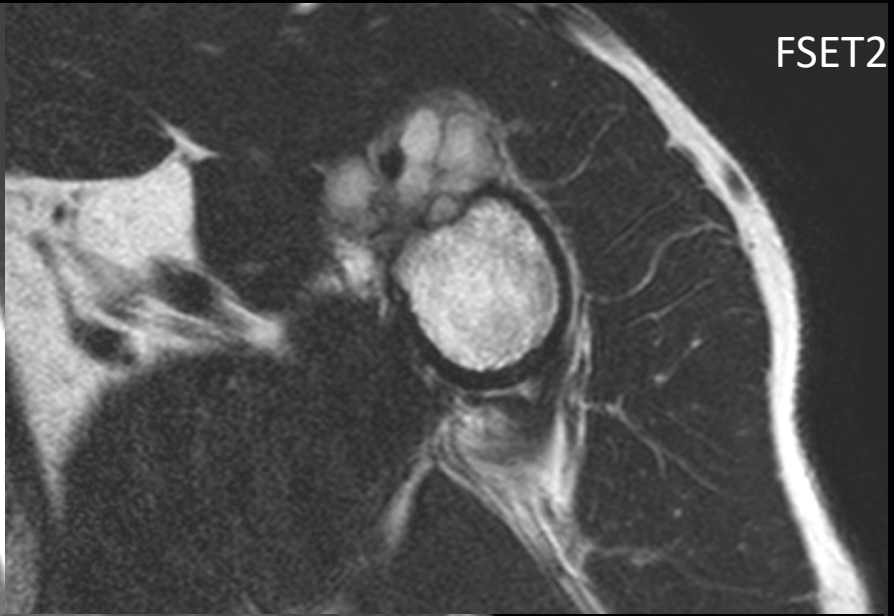
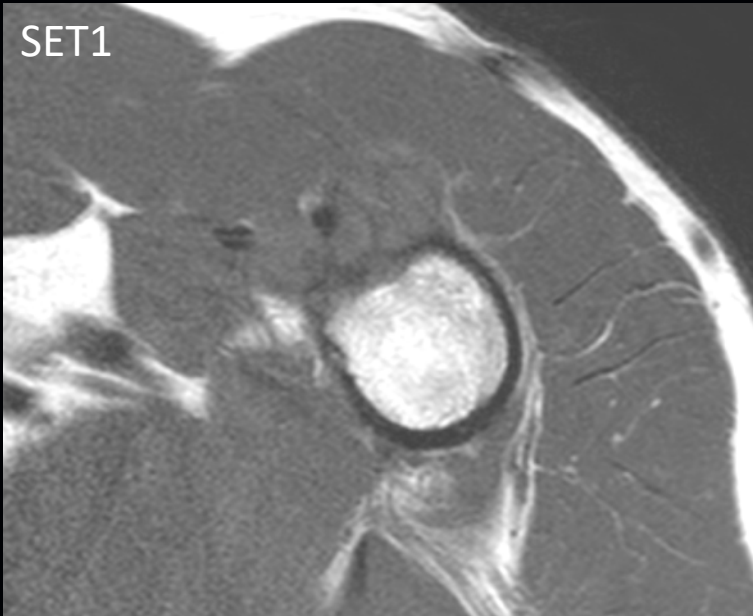

SET1

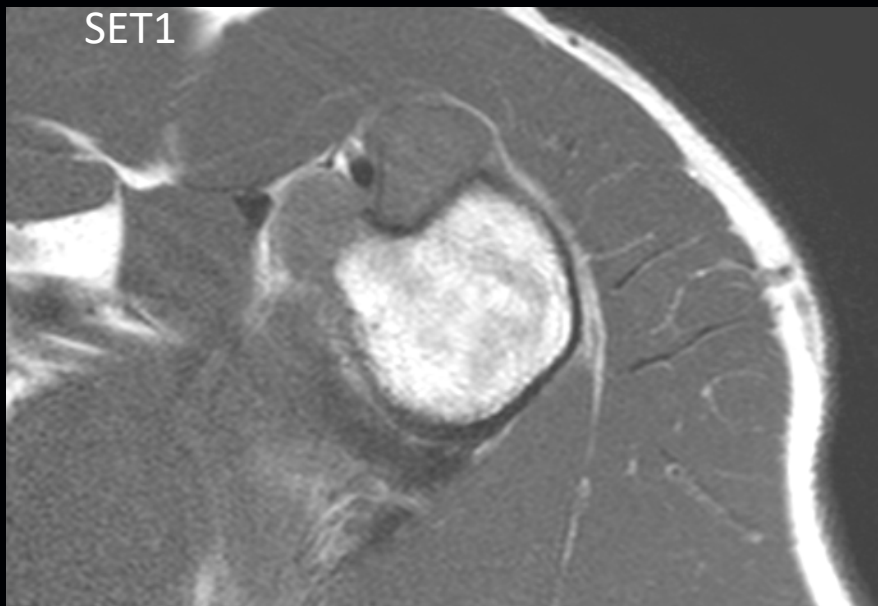

FSET2

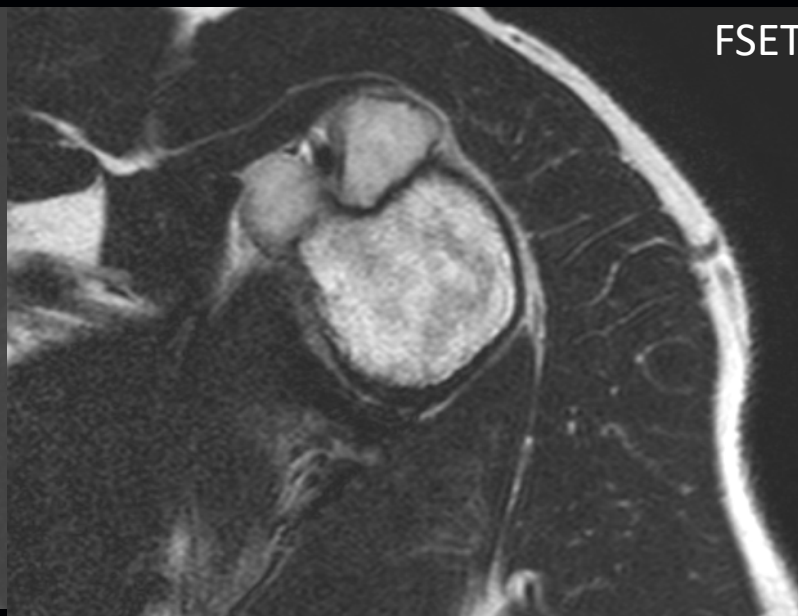

DPFS

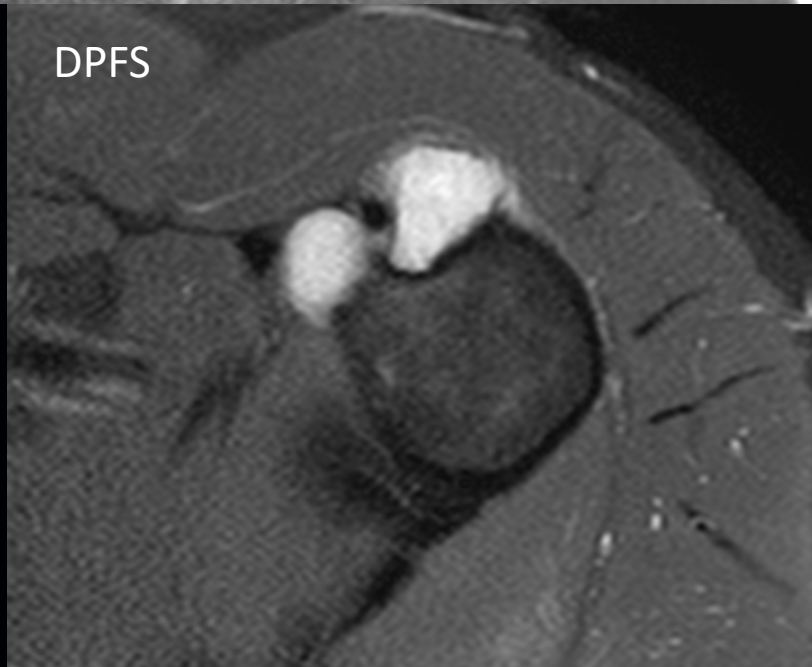

SET1FS +MDC



SET1

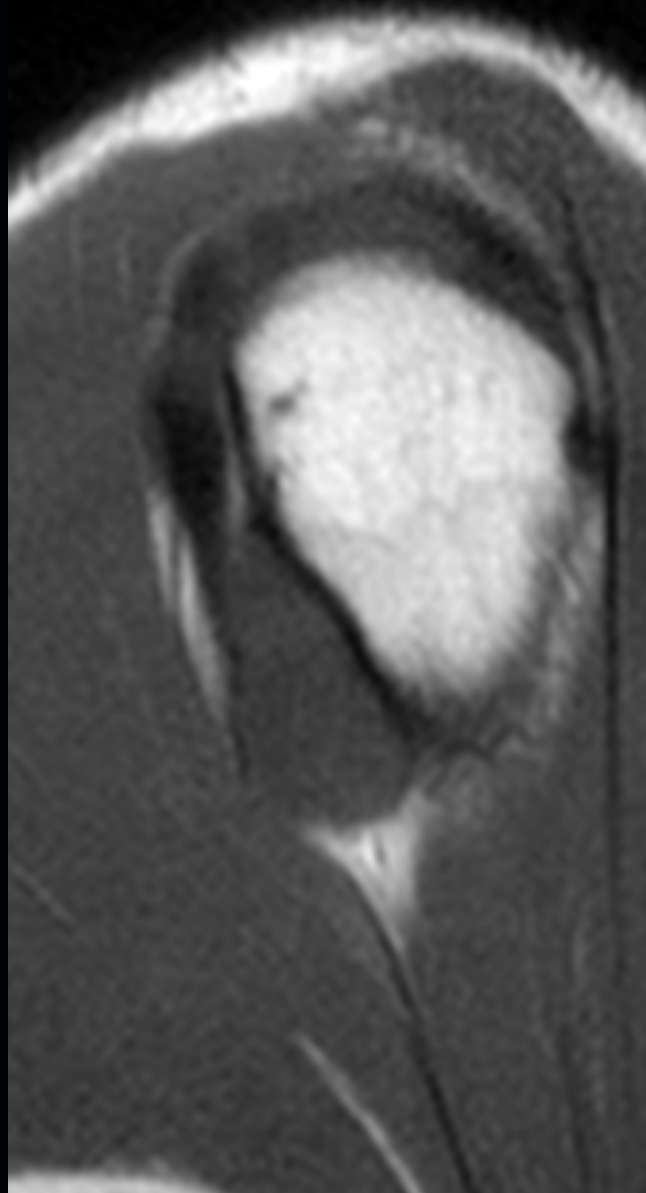

FSET2

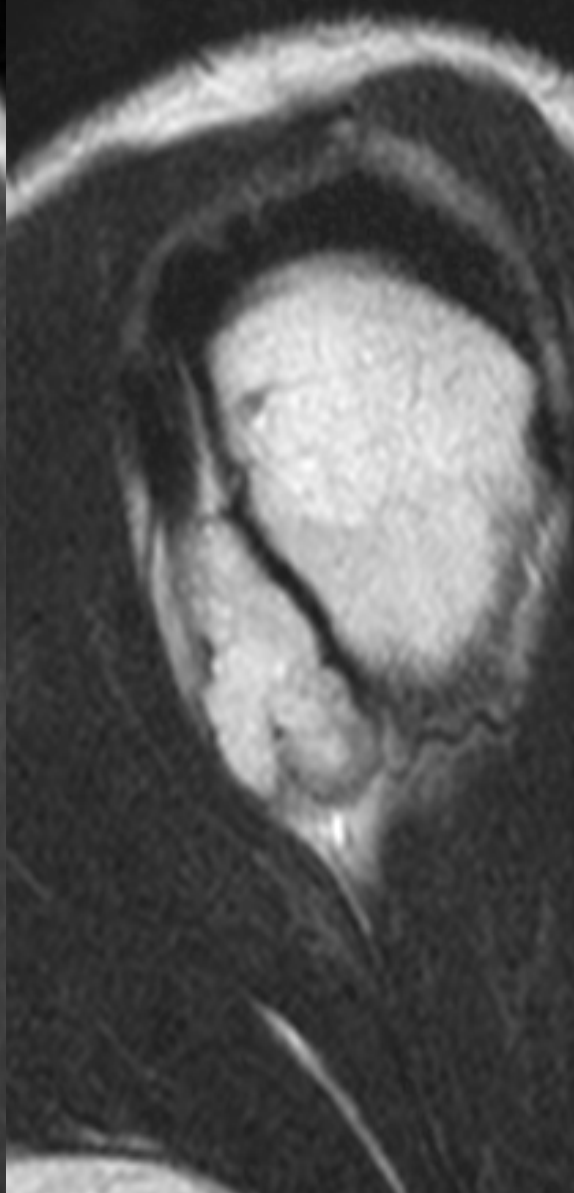

SET1FS +MDC

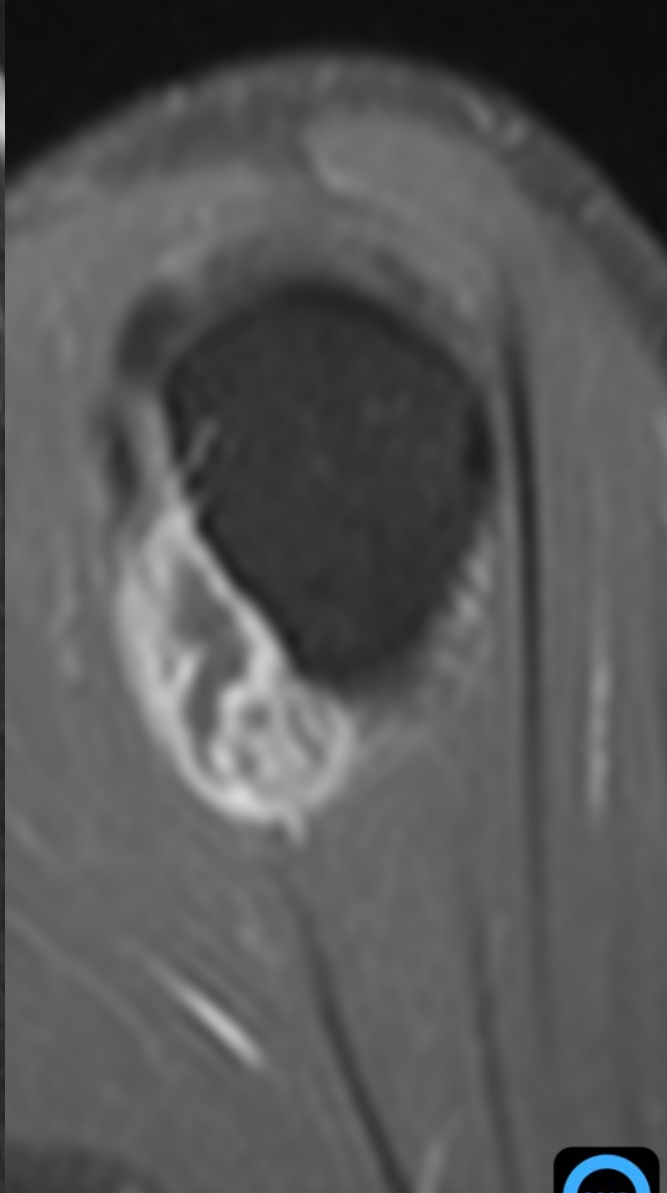



SET1

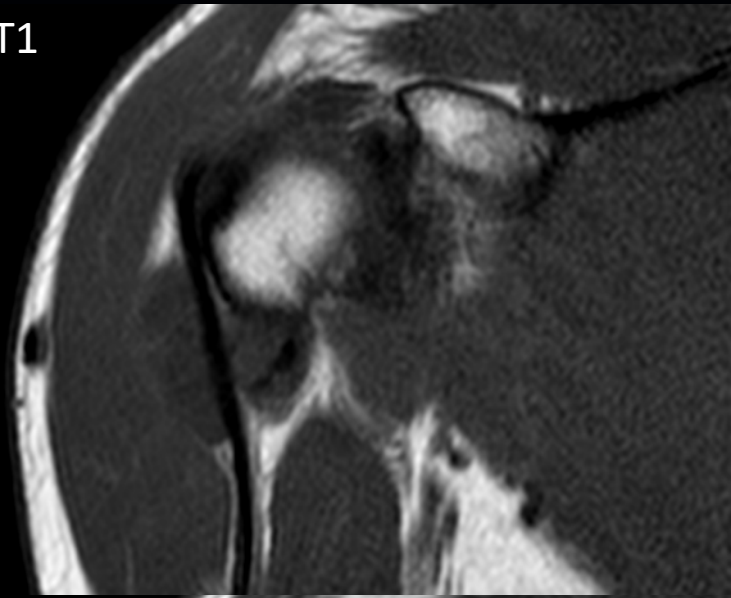

SET1 +MDC

